

ETERNAL TRIANGLE

SONNY STITT SOLO

CMA7 C#oim DM7 D#oim EM7 A7 DM7 G7

TENOR SAXOPHONE

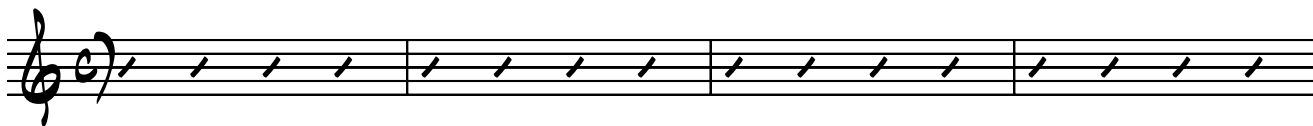

C7 F6 FM6 EM7 A7 DM7 G7

CMA7 C#oim DM7 D#oim EM7 A7 DM7 G7

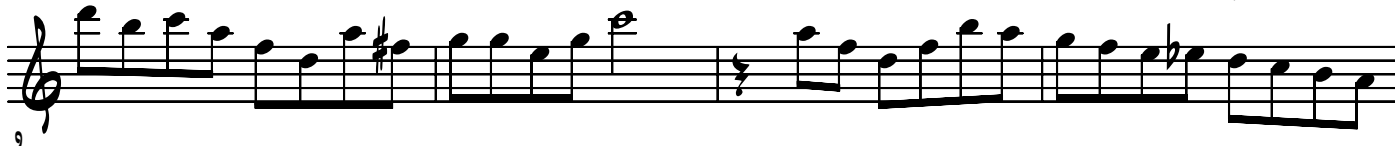

C7 F6 FM6 EM7 A7 DM7 G7

F#7 F7

E7 Eb7 D7 C#7

CMA7 C#oim DM7 D#oim EM7 A7 DM7 G7

25

65 CMA7 DM7 D#oim EM7 A7 DM7 G7

69 C7 F6 FM6 EM7 A7 DM7 G7

73 CMA7 C#oim DM7 D#oim EM7 A7 DM7 G7

77 C7 F6 FM6 EM7 A7

81 F#7 G7 F#7 F7 F7

85 E7 Eb7 D7 C#7

89 CMA7 C#oim DM7 D#oim EM7 A7 DM7 G7

93 C7 G7 F6 FM6 EM7 A7 DM7 G7

97 CMA7 C#oim DM7 D#oim EM7 A7 DM7 G7

101 C7 F6 FM6 EM7 A7 DM7 G7

105 CMAs7 DM7 D#DIM EM7 DM7 G7

109 C7 G7 F6 FM6 EM7 A7 EM7

113 F#7 F#7 F7 F7

117 E7 Eb7 D7

121 CMAs7 C#DIM DM7 D#DIM EM7 DM7 G7

125 C7 G7 F6 FM6 EM7 A7 DM7

129 CMAs7 G7 DM7 D#DIM EM7 A7 DM7 G7

133 C7 G7 F6 FM6 EM7 A7 DM7 G7

137 CMA7 C#DIM DM7 D#DIM EM7 A7 DM7 G7

141 C7 G7 F6 FM6 EM7 A7 EM7 A7

145 F#7 F#7 F7 F7 F7

149 E7 Eb7 D7 C#7

153 CMA7 C#DIM DM7 D#DIM EM7 A7 DM7 G7

157 C7 G7 F6 FM6 EM7 A7 DM7 G7

161 CMA7 G7 DM7 D#DIM EM7 A7 DM7 G7

165 C7 G7 F6 EM7 A7 DM7 G7

169 CMA7 C#DIM DM7 EM7 A7 DM7 G7

173 C7 G7 F6 FM6 EM7 A7

177 F#7 F#7 F7 F7

181 E7 Eb7 D7 C#7

185 CMAs7 C#oim DM7 D#oim EM7 A7 DM7 G7

189 C7 G7 F6 FM6 EM7 A7 DM7 G7

193 CMAs7 DM7 D#oim EM7 A7 DM7 G7

197 C7 G7 F6 FM6 EM7 A7 DM7 G7

201 CMAs7 C#oim DM7 D#oim EM7 A7 DM7 G7

205 C7 G7 F6 FM6 EM7 A7 EM7 A7

E7 Eb7 D7 C#7

245

CMA7 C#DIM DM7 D#DIM EM7 A7 DM7 G7

249

C7 G7 F6 FM6 EM7 A7 DM7 G7

253

CMA7

257